

- Legend**
- Work Area
  - Taper
  - Sign Stand
  - Traffic controller

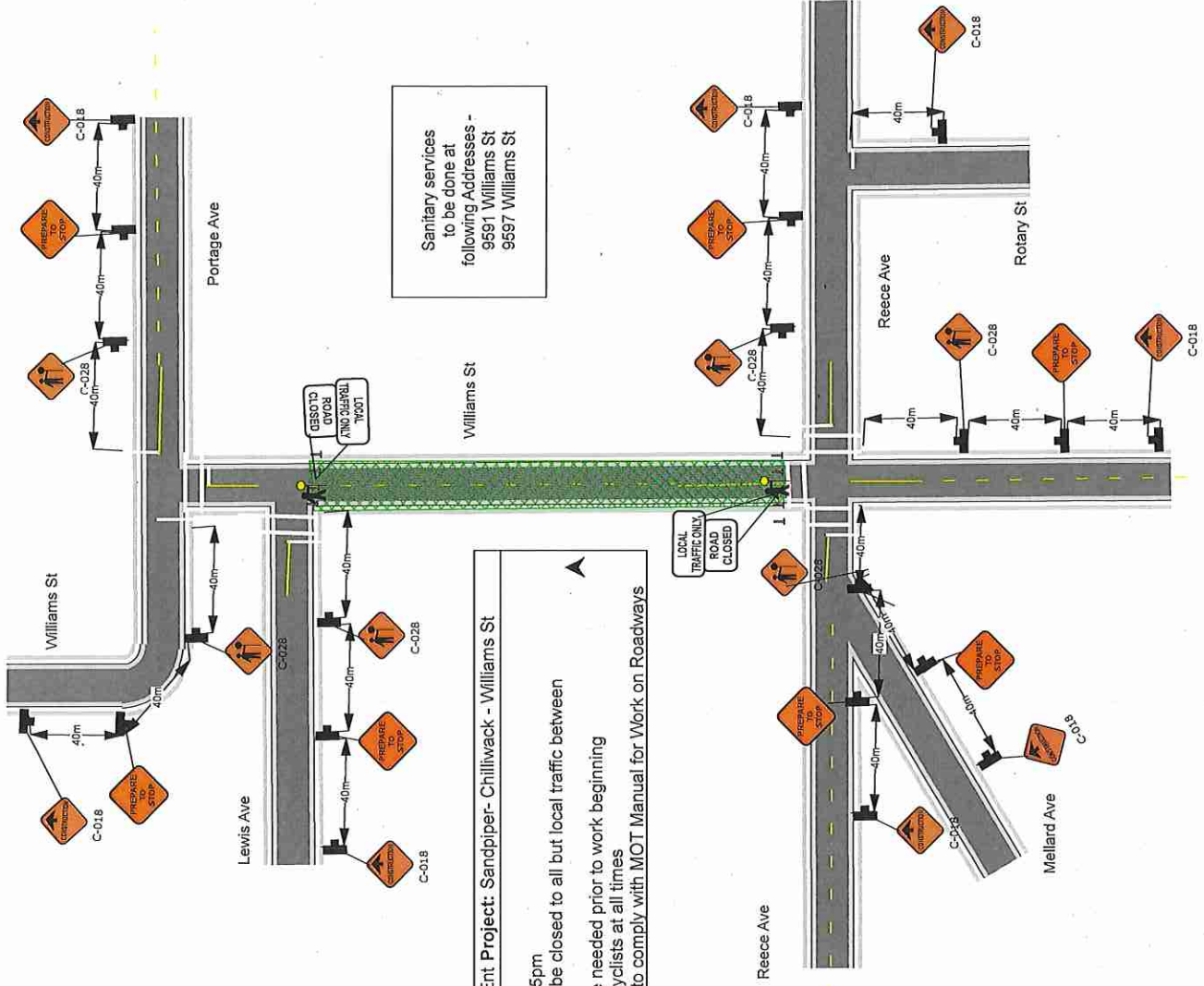

**Date:** 23/12/2016 **Author:** Traffic King Ent Project: Sandpiper- Chilliwack - Williams St

**Comments:**

- Work will take place between 7am and 5pm
- While work takes place Williams St will be closed to all but local traffic between Reece Ave and Lewis Ave
- "No Parking" signs will be placed where needed prior to work beginning
- Tops will be aware of pedestrians and cyclists at all times
- All signs and traffic control devices are to comply with MOT Manual for Work on Roadways



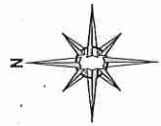

- Legend**
- Work Area
  - Sign Stand
  - Tabular
  - Traffic controller

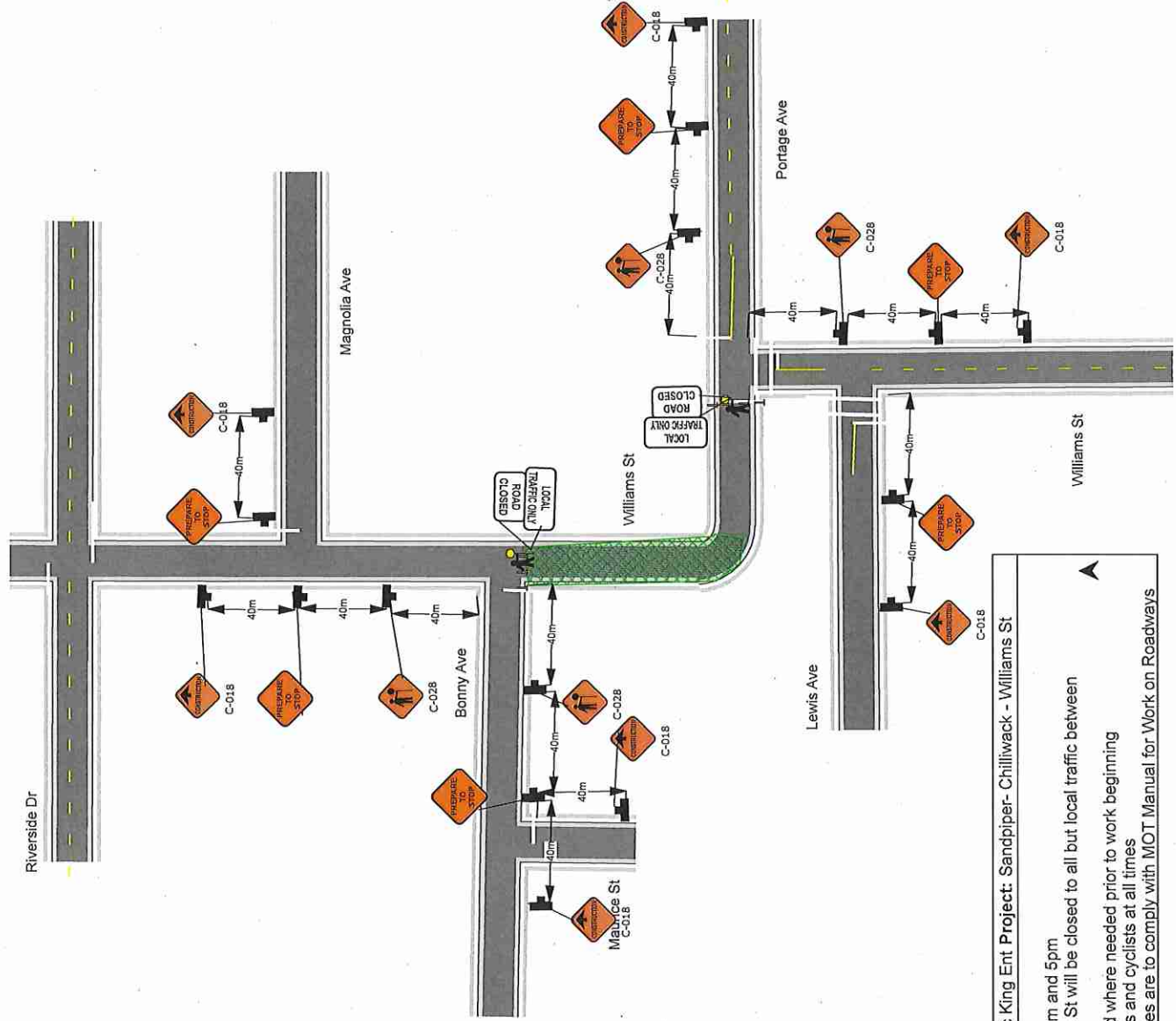

Sanitary services to be done at following Addresses -  
 9683 Williams St  
 9695 Williams St  
 9713 Williams St  
 9717 Williams St



**Date:** 23/12/2016 **Author:** Traffic King Ent Project: Sandpiper- Chilliwack - Williams St

**Comments:**

- Work will take place between 7am and 5pm
- While work takes place Williams St will be closed to all but local traffic between Portage Ave and Bonnie Ave
- "No Parking" signs will be placed where needed prior to work beginning
- Tops will be aware of pedestrians and cyclists at all times
- All signs and traffic control devices are to comply with MOT Manual for Work on Roadways

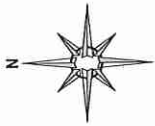

Legend	
	Work Area
	Tubular
	traffic controller
	Sign Stand

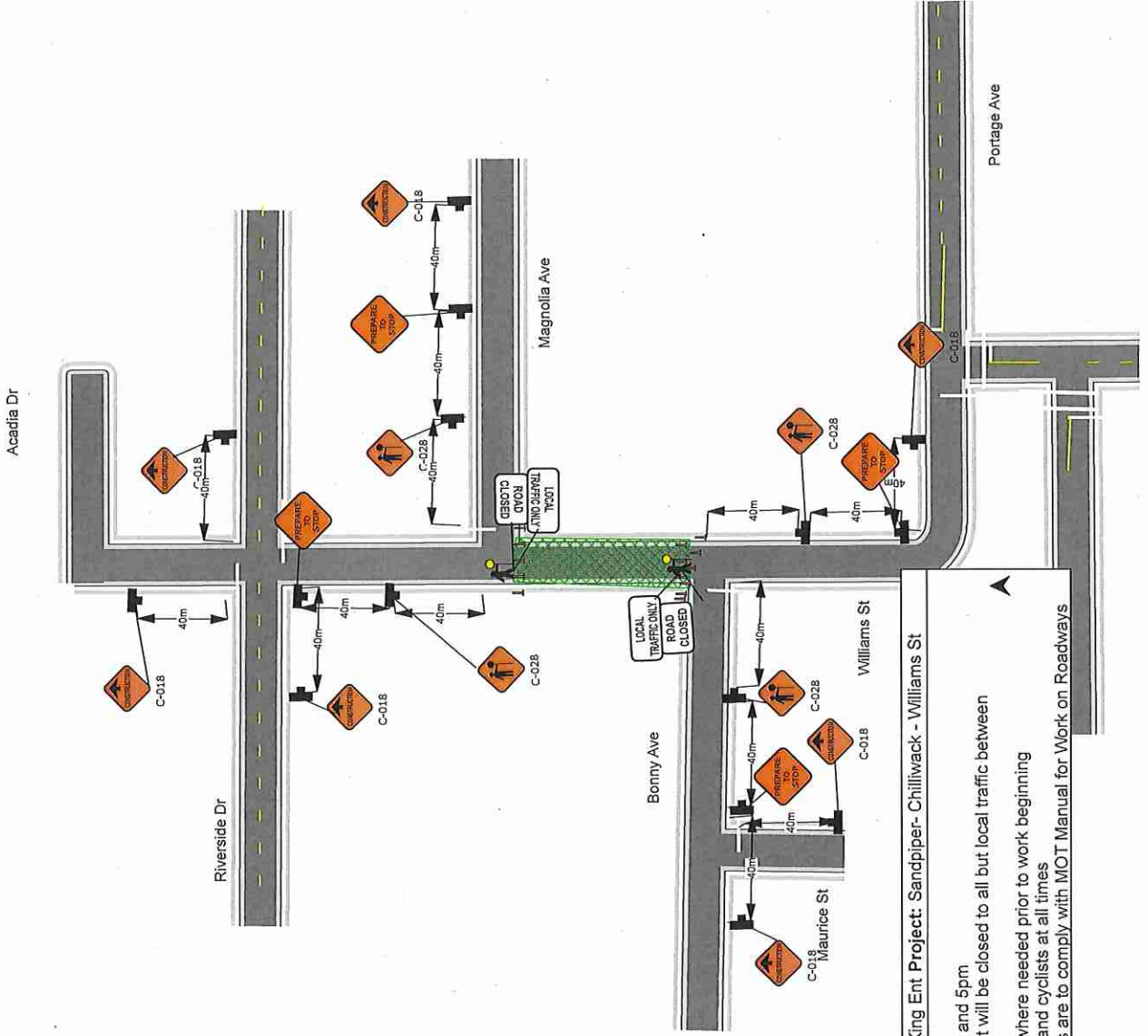

Sanitary services to be done at following Addresses -  
 9745 Williams St  
 9757 Williams St

	<b>Date:</b> 23/1/2016 <b>Author:</b> Traffic King Ent Project: Sandpiper- Chilliwack - Williams St
	<b>Comments:</b> -Work will take place between 7am and 5pm -While work takes place Williams St will be closed to all but local traffic between Magnolia Ave and Bonny Ave -"No Parking" signs will be placed where needed prior to work beginning -Tcps will be aware of pedestrians and cyclists at all times -All signs and traffic control devices are to comply with MOT Manual for Work on Roadways

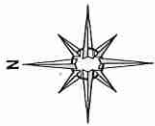

- Legend**
- Work Area
  - Tubular
  - traffic controller

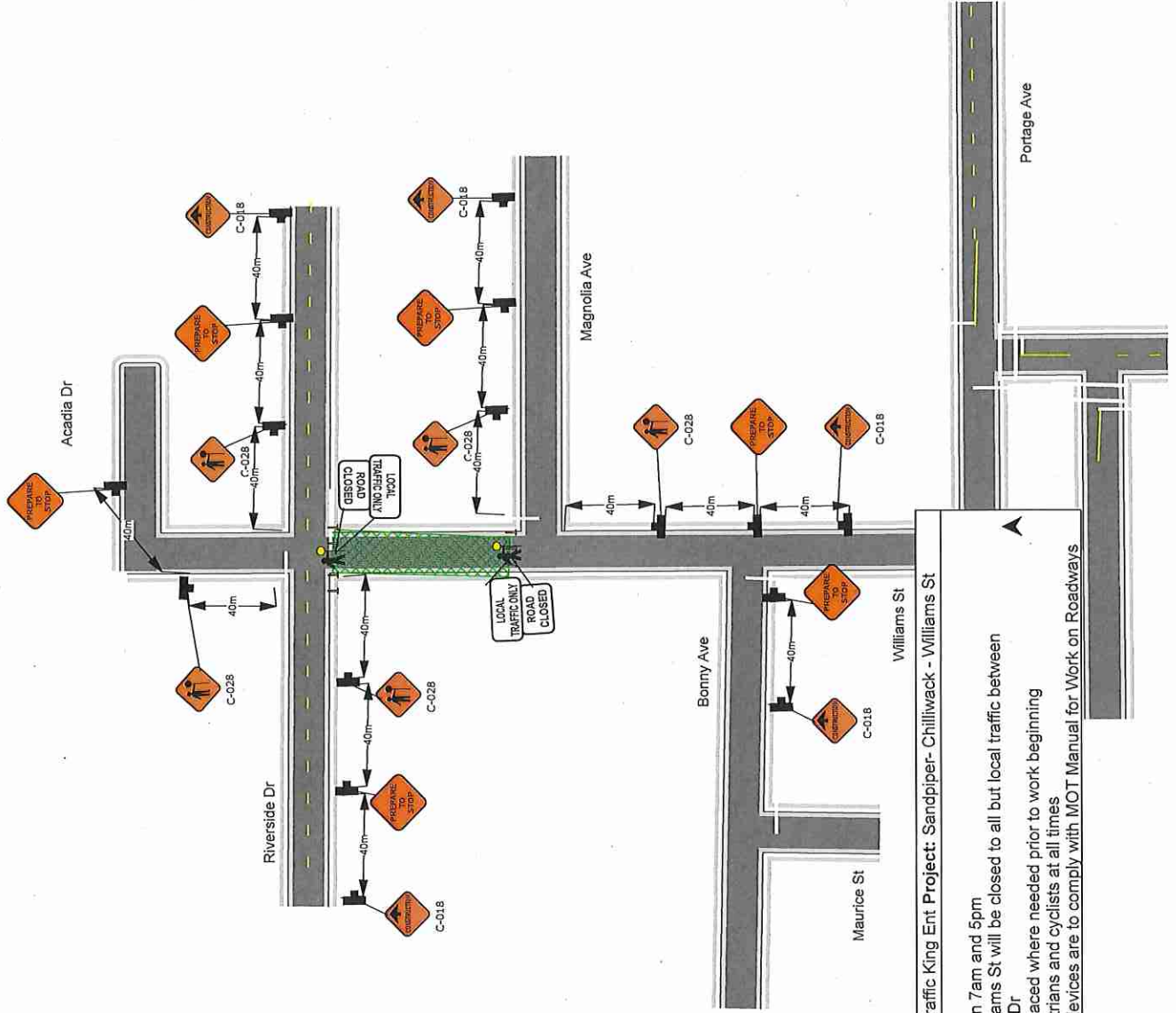

Sanitary services to be done at following Addresses -  
 9789 Williams St  
 9793 Williams St

**Date:** 23/12/2016 **Author:** Traffic King Ent Project: Sandpiper- Chilliwack - Williams St

**Comments:**

- Work will take place between 7am and 5pm
- While work takes place Williams St will be closed to all but local traffic between Magnolia Ave and Riverside Dr
- "No Parking" signs will be placed where needed prior to work beginning
- Tcps will be aware of pedestrians and cyclists at all times
- All signs and traffic control devices are to comply with MOT Manual for Work on Roadways



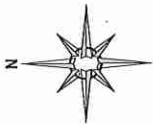

Legend	
	Tribular
	traffic controller
	Work Area
	Sign Stand

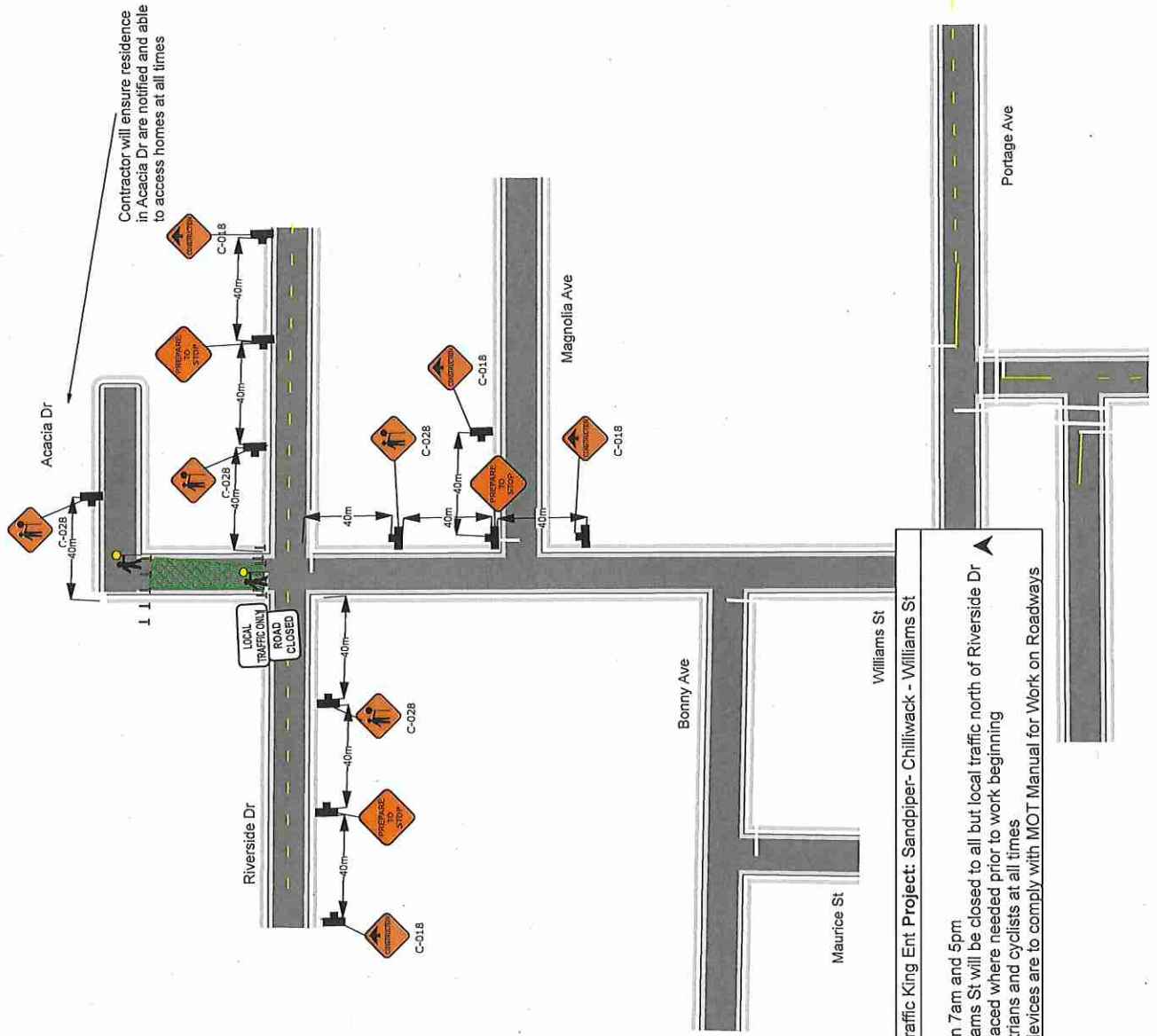

Sanitary services to be done at following Addresses - 9801 Williams St

	<b>Date:</b> 23/12/2016 <b>Author:</b> Traffic King Ent Project: Sandpiper- Chiliwack - Williams St
	<b>Comments:</b> -Work will take place between 7am and 5pm -While work takes place Williams St will be closed to all but local traffic north of Riverside Dr -"No Parking" signs will be placed where needed prior to work beginning -Tops will be aware of pedestrians and cyclists at all times -All signs and traffic control devices are to comply with MOT Manual for Work on Roadways